



Office of

CARE COORDINATION

County Executive Office

2020-2024 CONSOLIDATED PLAN REFERENCE DOCUMENTS

Introduction:

What are some factors that contribute to homelessness in your city?

- The 2019 unsheltered PIT survey incorporated a question aimed at capturing data for individuals and families who were experienced their first episode of homelessness in the last 12 months.
 - Individuals -
 - Families -
- First Time homelessness data is valuable in identifying specific risk factors that lead to homelessness such as loss of income, history of residential instability, change in household status, interactions with the community corrections or emergency medical services.
- Housing Market – limited affordability and availability

Provide some background demographic information on the homeless population in your city. Information can come from most recent Point-In-Time Count and/or report or studies done specifically in your city.

Homeless Needs Assessment

Population	Estimate the # of persons experiencing homelessness on a given night		Estimate the # experiencing homelessness each year	Estimate the # becoming homeless each year	Estimate the # exiting homelessness each year	Estimate the # of days persons experience homelessness
	Sheltered	Unsheltered				
Persons in Households with Adult(s) and Child(ren)	2019 PIT Count Page 12	2019 PIT Count Page 12	System Performance Metric 5.2: 6,786 Multiplied by ((City Sheltered + City Unsheltered)/ 2019 PIT Total Count)	System Performance Metric 5.2: 5,342 Multiplied by ((City Sheltered + City Unsheltered)/ 2019 PIT Total Count)	Use # calculated from Estimate # Experiencing Homelessness Each Year Multiplied by System Performance Metric 7b.1: 39% Successful Exits from Homelessness	
Persons in Households with Only Children*	2019 PIT*	2019 PIT*				
Persons in Households with Only Adults	2019 PIT Page 11	2019 PIT Page 11				
Chronically Homeless Individuals	2019 PIT Page 6 – 25.81 % Page 10 – City #	2019 PIT Page 5 – 52.02% Page 10 – City #				
Chronically Homeless Families	2019 PIT Full Report Pg. 72 – 4.63% Multiple by Pg. 12	2019 PIT Full Report Pg. 72 – 21.71% Multiple by Pg. 12				
Veterans	PIT Count Page 14	PIT Count Page 14				
Unaccompanied Child	PIT Count See Chart Below					
Persons with HIV	PIT Count Page 6 – 1.80% Page 10 – City #	PIT Count Page 5 – 1.80% Page 10-City #				

Persons in Household with Only Children*

City	Sheltered	Unsheltered
Los Alamitos	6	
Huntington Beach	5	
Fullerton		1
Orange		1
San Juan Capistrano		1

Nature and Extent of Homelessness (Optional)

Race	Sheltered	Unsheltered
White	2019 PIT Page 7 – Race Page 9 – City Sheltered #	2019 PIT Page 7 – Race Page 9 – City Unsheltered #
Black or African America		
Asian		
American Indian or Alaska Native		
Pacific Islander		
Ethnicity		
Hispanic	2019 PIT Page 7 – Ethnicity Page 9 – City Sheltered #	2019 PIT Page 7 – Ethnicity Page 9 – City Unsheltered #
Non-Hispanic		

Estimate the number and type of families in need of housing assistance for families with children and the families of veterans.

Elaborate on the families with children that are homeless in your city. What are the make-ups of the families? What are the factors contributing to them becoming and or staying in homelessness?

- Single-Parent Households vs. Two- Parent Households – Page 8
- Age of children in families experiencing homelessness – Page 8
- School enrollment percentage – Page 8

Elaborate on homeless veterans in your city. What are the factors contributing to them becoming and or staying in homelessness?

- Veterans have high incidence of disabling conditions (%) compared to the rest of homeless population (%)
- Character of discharge and service history affect eligibility for housing programs and resources
- Difficulty in navigating available housing resources and securing housing in current housing market

Describe the Nature and Extent of Homelessness by Racial and Ethnic Group.

Compare the demographics of homeless populations in your city, to cities near you, or the nation's homeless population.

- Use Census data to see how the demographics vary between:
 - Homeless population in your city and the county's population
 - Homeless population in your city and your city's population
 - Homeless population in your city and the nation's homeless population – AHAR 2018
- Ethnic and Racial Disparities Analysis completed for CoC Collaborative Application

Introduction

- Number of homeless people are in your city, providing various breakdowns
 - Household type: individuals, families and unaccompanied youth
 - Subpopulations: veterans, transitional aged youth, and seniors
- Percentage of homeless people in your city compared to
 - Total 2019 Point In Time count
 - City population
- Regional Service Planning Areas
 - Collaborative approach at developing homeless facilities and services
 - Coordination across city boundaries
 - Prioritization and targeting of resources

Facilities and Housing Targeted to Homeless Households

The following table can be filled out by utilizing information collected on the emergency shelters, transitional housing, and permanent supportive housing in your city.

	Emergency Shelter Beds		Transitional Housing Beds	Permanent Supportive Housing Beds	
	Year Round Beds (Current & New)	Voucher, Seasonal, Overflow Beds	Current & New	Current & New	Under Development
Households with Adult(s) and Child(ren)					
Households with Only Adults					
Chronically Homeless Households					
Veterans					
Unaccompanied Youth					

The following handouts are being provided to assist in this process:

- Emergency Shelter Listing – Updated August 2019
- Transitional Housing
- Permanent Supportive Housing
- Orange County Housing Finance Trust
 - # of units under development and location – <https://ochft.org/developments>

Important to note eligibility criteria for programs. For example, a household experiencing chronic homelessness may access a shelter for homeless families, as there is no eligibility requirement or exclusion for chronic homelessness.

Mainstream Benefits

- **Social Services Agency (SSA)** – application and eligibility process for CalFresh, CalWorks, General Relief and TANF. SSA utilizes a Mobile Resource Vehicle to regional emergency shelters and other homeless service agencies to conduct eligibility screenings and applications for homeless individuals and families thus greatly reducing barriers to access and expediting the process to receive benefits.
- **Housing and Disability Advocacy Program (HDAP)** to assist homeless, disabled individuals in applying for disability benefits while receiving housing support.
- **SSI/SSDI Outreach, Access and recovery (SOAR)** to help homeless individuals and families complete SSI/SSDI applications.

Health Services

- **CalOptima** – County organized healthcare system has established a hotline specific for the homeless population to provide field-based support and case management to connect to primary care and specialized care
- **Community Health Centers**, including Federally Qualified Health Centers
 - AltaMed Medical and Dental Groups – Anaheim, Huntington Beach, Garden Grove, Santa Ana, Orange
 - Camino Health Center – San Juan Capistrano, Lake Forest, San Clemente,
 - Central City Community Health Center – Anaheim, Garden Grove, Stanton
 - CHOC Clinics – Santa Ana, Orange, Garden Grove,
 - FACES – Fullerton
 - Friends of Family Health Center – Tustin, La Habra,
 - Hurtt Family Health Clinic – Tustin, Santa Ana,
 - Lestonnac Free Clinics – Los Alamitos, Orange, Buena Park, Garden Grove, Orange
 - Serve the People – Santa Ana
 - Share Our Selves – Lake Forest, Newport Beach, Costa Mesa, Santa Ana
- Health Care for the Homeless Programs
- **Whole Person Care** – Targets homeless individuals who are high utilizers of the emergency medical system and connects them to recuperative care and housing resources. Includes coordination with Anaheim Global, Anaheim Regional Medical Center, Chapman Global, Kaiser in Anaheim and Irvine, Orange Coast Memorial, Orange County Global, Saddleback Memorial, South Coast Global, St. Joseph's Hospital and UCI Medical Center.
- Health services being co-located at emergency shelter locations and homeless service sites
- Recuperative Care – Hurtt Family Medical, Illumination Foundation, Mom's Retreat

Mental Health Services

- **OC Links** - information and Referral Line provides telephone and online support for anyone seeking information or linkage to any of the Health Care Agency's Behavioral Health Services. These services include children and adult mental health, alcohol and drug inpatient and outpatient, crisis programs, and prevention and early intervention services. Callers can be potential participants, family members, friends or anyone seeking out resources, or providers seeking information about Behavioral Health programs and services. Trained Navigators provide information, referral, and linkage directly to programs that meet the needs of callers.
- **Behavioral Health Outreach and Engagement**
- **Psychiatric Emergency Response Team (PERT)** pairs behavioral health clinicians with law enforcement to response to mental health related calls
- **Outpatient Clinics**
- **BeWell OC** – Anita Drive property.

Employment Services

- **Chrysalis Orange County** - provides the needed services to assist homeless individuals in applying, securing and maintaining employment. Additionally, Chrysalis operates a social enterprise model in which they are able to hire homeless people into temporary jobs eliminating barriers to employment and ensuring homeless people to gain real-world skills and develop the experience needed to find and retain-long term employment. Chrysalis staff regularly provide presentations and trainings at emergency shelters to engage the homeless individuals and families and thus reducing barriers to accessing the program.
- **Tierney Center for Veterans**
- **Working Wardrobes**
- **CalWorks Welfare to Work Program**
- **Workforce Investment Board – One Stop Centers**

Regional Programs and Supportive Services

- FaCT Family Resource Center
- Family Access Points
- Homeless Emergency Aid Program (HEAP) Regional Street Outreach in North, Central and South
-

Community Based Organizations

- Soup Kitchens and Soup Pantries
- Faith-based organizations

List and describe services and facilities that meet the needs of homeless persons, particularly chronically homeless individuals and families, families with children, veterans and their families, and unaccompanied youth. If the services and facilities are listed on screen SP-40 Institutional Delivery Structure or screen MA-35 Special Needs Facilities and Services, describe how these facilities and services specifically address the needs of these populations.

Reaching out to homeless persons (especially unsheltered persons) and assessing their individual needs

- Are there agencies in your city that perform outreach to homeless persons to assess their needs?
- Does your local law enforcement have patrol officers or other outreach positions that assess the homeless?
- What private organizations provide outreach to homeless?
 - Faith-based organizations
 - Service clubs
 - Private individuals
- How is your city working towards ending homelessness in your community?
- How does your city collaborate with the county and their plan to end homelessness?
- How does your city assist the Continuum of Care?

Addressing the emergency and transitional housing needs of homeless persons

- What facilities are used in your city as emergency shelters?
 - Is the shelter year-round or seasonal?
 - What is the count of individuals it can house each night?
- What transitional housing is provided in your city?
 - What populations do the programs assist?

Helping homeless persons (especially chronically homeless individuals and families, families with children, veterans and their families, and unaccompanied youth) make the transition to permanent housing and independent living, including shortening the period of time that individuals and families experience homelessness, facilitating access for homeless individuals and families to affordable housing units, and preventing individuals and families who were recently homeless from becoming homeless again.

- What homeless case management models are being utilized to prevent individuals and families from becoming homeless again?
- What private, federal, state and or county-funded programs offer services to people in your community? What populations do the programs serve? E.g. families, victims of domestic violence, veterans, etc.
 - Job training courses
 - Child care
 - Work-appropriate clothing
 - Food bags/meals

Help low-income individuals and families avoid becoming homeless, especially extremely low-income individuals and families who are likely to become homeless after being discharged from a publicly funded institution or system of care, or who are receiving assistance from public and private agencies that address housing, health, social services, employment, education or youth needs

- What organizations provide resources to those at risk of homelessness in your city?
- What supportive services are available?
 - Employment services
 - Mentoring
 - In-home crisis stabilization
 - Education and training
 - Recovery centers
 - Residential treatment



EVERYONE COUNTS

2019 POINT IN TIME SUMMARY

July 2019

Compiled for Meeting with Consolidated Plan Jurisdiction
September 19, 2019



EVERYONE COUNTS

2019 POINT IN TIME COUNT TOTALS

2019 POINT IN TIME COUNT BY THE NUMBERS

6,860

Individuals

North: 2,765 Individuals
Central: 3,332 Individuals
South: 763 Individuals

SUBPOPULATIONS

311

VETERANS

Individuals who served in the U.S. Armed Forces, National Guard or Reserves

275

TRANSITIONAL AGED YOUTH

Individuals ages 18 to 24

612

SENIORS

Individuals ages 62 and older

METHODOLOGY

The U.S. Department of Housing and Urban Development (HUD) requires that all Continuum of Care jurisdictions across the nation complete a biennial unsheltered count and an annual sheltered count of all individuals experiencing homelessness in the community on a single point in time during the last ten days of January.

Orange County's 2019 Sheltered Point In Time Count took place the night of Tuesday, January 22, 2019. Emergency Shelters and Transitional Housing Programs collected client-level demographic information from individuals and families staying the night in each program. The 2019 Unsheltered Count process took place over two days, Wednesday, January 23 and Thursday, January 24, to ensure the 800 square mile County jurisdiction was canvassed effectively. The change in methodology allowed the count teams to collect unique ID data points that were used to deduplicate records for the two day street count process. The survey data was collected with ArcGIS Survey 123, a phone application that captures GIS locations and provides vital information that guides the way the County responds to homelessness in Orange County. The results for the 2019 Everyone Counts process provide the most accurate data on the scope of homelessness in the County. Because of this improved process, methodology and data quality from the use of GIS technology, Orange County's 2019 Point In Time Count results ensure that Everyone Counts.

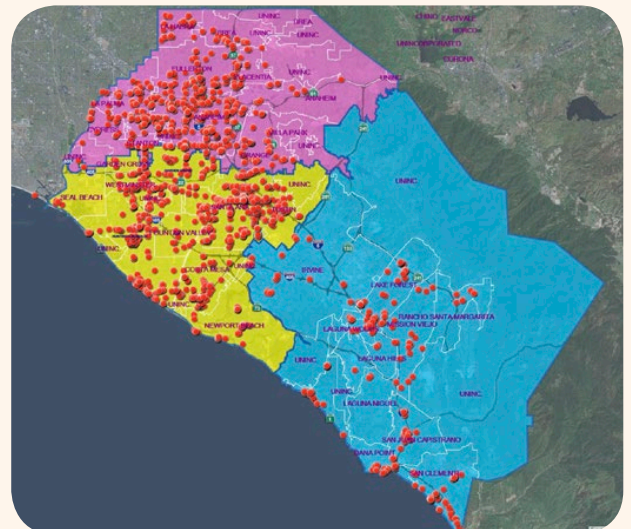



99

VETERANS

Individuals who served in the U.S. Armed Forces, National Guard or Reserves

117

TRANSITIONAL AGED YOUTH

Individuals ages 18 to 24

255

SENIORS

Individuals ages 62 and older

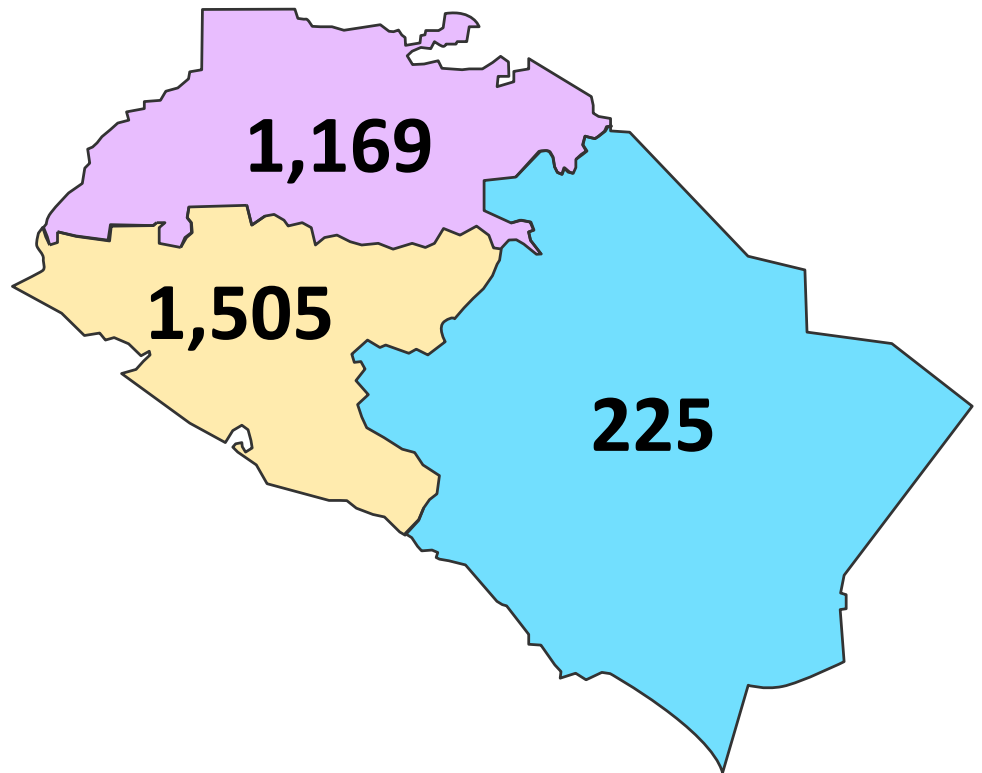

2,899

SHELTERED TOTAL



THANK YOU TO ALL THOSE INVOLVED

- **Hub for Urban Initiatives** – HUD methodology and survey tool design
- **City Net** – lead agency for unsheltered count
- **2-1-1 Orange County** – lead agency for sheltered count
- **County of Orange** – including Health Care Agency, Social Services Agency, OC Community Resources, OC Parks, OC Public Works and OC Information & Technology
- **Continuum of Care Agencies**
- **Nonprofit and faith-based service providers**
- **34 Cities and law enforcement agencies**
- **Community volunteers from every part of our county**

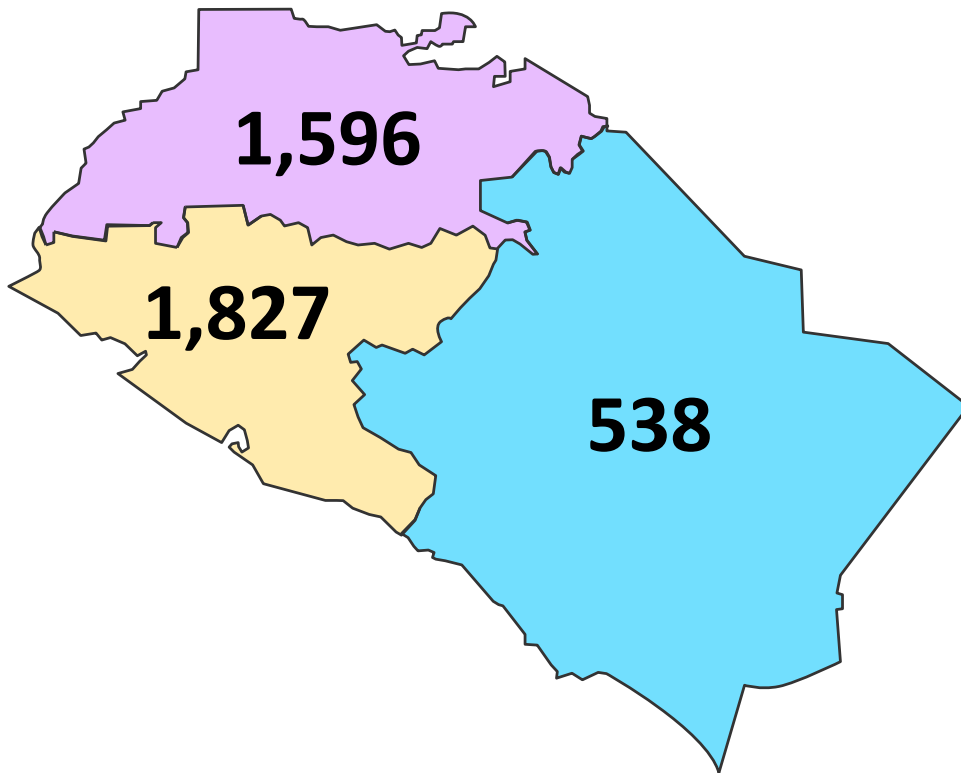

3,961
UNSHELTERED TOTAL

212

VETERANS

Individuals who served in the U.S. Armed Forces, National Guard or Reserves

158

**TRANSITIONAL
AGED YOUTH**

Individuals ages 18 to 24

357

SENIORS Individuals
ages 62 and older

MAPS & VOLUNTEERS

1,167

Community volunteers, nonprofit and faith-based service providers including representatives from law enforcement, all 34 cities and County government.

244

Field teams of volunteers deployed into the community to canvas maps and survey people experiencing homelessness.

239

Maps were canvassed at least twice during the 2019 Point In Time Count effort.





Some individuals may identify with more than one subpopulation

CHRONIC HOMELESSNESS

52.02%

1,932 Individuals

SUBSTANCE USE ISSUES

32.93%

1,223 Individuals

PHYSICAL DISABILITY

30.83%

1,145 Individuals

MENTAL HEALTH ISSUES

26.49%

984 Individuals

DEVELOPMENTAL DISABILITY

13.73%

510 Individuals

DOMESTIC VIOLENCE

9.59%

356 Individuals

HIV/AIDS

1.80%

67 Individuals

3,714 ADULTS



*Some individuals may identify with more than one subpopulation**

CHRONIC HOMELESSNESS

25.81%

559 Individuals

SUBSTANCE USE ISSUES

26.69%

578 Individuals

PHYSICAL DISABILITY

15.05%

326 Individuals

MENTAL HEALTH ISSUES

30.93%

670 Individuals

DEVELOPMENTAL DISABILITY

5.17%

112 Individuals

DOMESTIC VIOLENCE

8.54%

185 individuals

HIV/AIDS

1.80%

39 Individuals

2,166 ADULTS



AGE

	UNSHELTERED	SHELTERED
Under 18	6.24% 247 Individuals	25.28% 738 Individuals
18-24	3.99% 158 Individuals	4.04% 117 Individuals
25-39	28.98% 1,148 Individuals	22.70% 658 Individuals
40-49	23.28% 922 Individuals	14.69% 426 Individuals
50-54	13.83% 548 Individuals	9.73% 282 Individuals
55-61	14.67% 581 Individuals	13.38% 388 Individuals
62+	9.01% 357 Individuals	8.80% 255 Individuals
Unknown*		1.38% 40 Individuals

RACE

	UNSHELTERED	SHELTERED
American Indian or Alaska Native	1.87% 74 Individuals	3.86% 112 Individuals
Asian	3.11% 123 Individuals	3.28% 95 Individuals
Black or African American	8.41% 333 Individuals	15.01% 435 Individuals
Native Hawaiian or other Pacific Islander	1.67% 66 Individuals	1.21% 35 Individuals
White	72.71% 2,880 Individuals	72.54% 2,103 Individuals
Multiple Races or Other	12.24% 485 Individuals	4.10% 119 Individuals

GENDER

	UNSHELTERED	SHELTERED
Female	28.73% 1,138 Individuals	48.22% 1,398 Individuals
Male	71.04% 2,814 Individuals	51.61% 1,496 Individuals
Transgender	0.10% 4 Individuals	0.10% 3 Individuals
Gender Non-Conforming	0.13% 5 Individuals	0.07% 2 Individuals

ETHNICITY

	UNSHELTERED	SHELTERED
Hispanic or Latino	34.18% 1,354 Individuals	38.84% 1,126 Individuals
Non-Hispanic or Non-Latino	65.82% 2,607 Individuals	61.16% 1,773 Individuals

*One Domestic Violence Provider provided the ages of clients in ranges: under 18, 18 to 24 and 25 and older. There were 20 clients in the 25 and older range.



AGE OF CHILDREN

	UNSHeltered	SHeltered
Under 1	5.74% 14 Children	5.96% 43 Children
1-5	22.13% 54 Children	35.18% 254 Children
6-12	36.07% 88 Children	37.40% 270 Children
13-17	29.92% 73 Children	14.68% 106 Children
Unknown*	6.14% 15 Children	6.79% 49 Children

SCHOOL ENROLLMENT



Of the 244 unsheltered children, 163 were school aged children. 96.93 percent (158 out of 163) of school aged children were enrolled in school.

FAMILY COMPOSITION

	UNSHeltered	SHeltered
TWO PARENT FAMILY	38.18% 42 Families	20.22% 72 Families
ONE PARENT FAMILY	61.82% 68 Families	79.78% 284 Families
Single Mother	51.82% 57 Families	76.12% 271 Families
Single Father	10.00% 11 Families	3.65% 13 Families



EMERGENCY SHELTERS INVENTORY



OF BEDS IN 2017 - 1,149

OF BEDS IN 2019 - 2,539

% CHANGE: +120.97%

79.2%

average occupancy in 2019

TRANSITIONAL HOUSING INVENTORY



OF BEDS IN 2017 - 1,166

OF BEDS IN 2019 - 1,135

% CHANGE: -2.65%

78.2%

average occupancy in 2019

HOUSEHOLD STATUS

Population	Description	Unsheltered (3,961)	Sheltered (2,899)	TOTAL (6,860)
Individuals	Individuals ages 18+	3,562	1,734	5,296
Families	Households with at least one adult and one child	110 FAMILIES 396 persons in households: 152 Adults 244 Children	356 FAMILIES 1,154 persons in households: 432 Adults 722 Children	466 Families 1,550 persons in households: 584 Adults 966 Children
Unaccompanied Youth	Minors (17 and younger without parent/guardian)	3	11	14



EVERYONE COUNTS

2019 POINT IN TIME COUNT: CITY BY CITY

CITY	UNSHELTERED	SHELTERED	TOTAL
Anaheim	694	508	1,202
Brea	30	0	30
Buena Park	142	145	287
Cypress	39	0	39
Fullerton	308	165	473
La Habra	45	0	45
La Palma	9	0	9
Los Alamitos	1	21	22
Orange	193	148	341
Placentia	55	108	163
Stanton	71	45	116
Villa Park	0	0	0
Yorba Linda	1	0	1
County Unincorporated	8	0	8
Domestic Violence Programs	N/A	29	29
NORTH SERVICE PLANNING AREA	1,596	1,169	2,765

CITY	UNSHELTERED	SHELTERED	TOTAL
Costa Mesa	187	6	193
Fountain Valley	28	14	42
Garden Grove	163	62	225
Huntington Beach	289	60	349
Newport Beach	64	0	64
Santa Ana	830	939	1,769
Seal Beach	8	0	8
Tustin	95	264	359
Westminster	159	25	184
County Unincorporated	4	31	35
Domestic Violence Programs	N/A	104	104
CENTRAL SERVICE PLANNING AREA	1,827	1,505	3,332

CITY	UNSHELTERED	SHELTERED	TOTAL
Aliso Viejo	1	0	1
Dana Point	32	0	32
Irvine	127	3	130
Laguna Beach	71	76	147
Laguna Hills	24	0	24
Laguna Niguel	7	3	10
Laguna Woods	5	0	5
Lake Forest	76	36	112
Mission Viejo	22	9	31
Rancho Santa Margarita	15	0	15
San Clemente	96	49	145
San Juan Capistrano	62	0	62
County Unincorporated	0	0	0
Domestic Violence Programs	N/A	49	49
SOUTH SERVICE PLANNING AREA	538	225	763



CITY	UNSHELTERED	SHELTERED	TOTAL
Anaheim	625	429	1,054
Brea	30	0	30
Buena Park	117	70	187
Cypress	35	0	35
Fullerton	289	88	377
La Habra	38	0	38
La Palma	6	0	6
Los Alamitos	1	3	4
Orange	163	19	182
Placentia	53	7	60
Stanton	67	1	68
Villa Park	0	0	0
Yorba Linda	1	0	1
County Unincorporated	2	0	2
Unknown Location/Domestic Violence Programs	N/A	4	4
NORTH SERVICE PLANNING AREA	1,427	621	2,048

CITY	UNSHELTERED	SHELTERED	TOTAL
Costa Mesa	178	3	181
Fountain Valley	28	0	28
Garden Grove	149	13	162
Huntington Beach	271	5	276
Newport Beach	62	0	62
Santa Ana	795	868	1,663
Seal Beach	8	0	8
Tustin	71	81	152
Westminster	143	21	164
County Unincorporated	4	31	35
Unknown Location/Domestic Violence Programs	0	1	1
CENTRAL SERVICE PLANNING AREA	1,709	1,023	2,732

CITY	UNSHELTERED	SHELTERED	TOTAL
Aliso Viejo	1	0	1
Dana Point	30	0	30
Irvine	72	0	72
Laguna Beach	71	76	147
Laguna Hills	22	0	22
Laguna Niguel	4	0	4
Laguna Woods	5	0	5
Lake Forest	59	0	59
Mission Viejo	18	0	18
Rancho Santa Margarita	9	0	9
San Clemente	78	8	86
San Juan Capistrano	57	0	57
County Unincorporated	0	0	0
Unknown Location/Domestic Violence Programs	N/A	6	6
SOUTH SERVICE PLANNING AREA	426	90	516



EVERYONE COUNTS

Families 2019 POINT IN TIME COUNT CITY BY CITY

CITY	UNSHELTERED	SHELTERED	TOTAL
Anaheim	69	79	148
Brea	0	0	0
Buena Park	25	75	100
Cypress	4	0	4
Fullerton	18	77	95
La Habra	7	0	7
La Palma	3	0	3
Los Alamitos	0	12	12
Orange	29	129	158
Placentia	2	101	103
Stanton	4	44	43
Villa Park	0	0	0
Yorba Linda	0	0	0
County Unincorporated	6	0	6
Unknown Location/Domestic Violence Programs	0	25	25
NORTH SERVICE PLANNING AREA	169	542	711

CITY	UNSHELTERED	SHELTERED	TOTAL
Costa Mesa	9	3	12
Fountain Valley	0	14	14
Garden Grove	14	49	63
Huntington Beach	18	50	68
Newport Beach	2	0	2
Santa Ana	35	71	106
Seal Beach	0	0	0
Tustin	24	183	207
Westminster	16	4	20
County Unincorporated	0	0	0
Unknown Location/Domestic Violence Programs	0	103	103
CENTRAL SERVICE PLANNING AREA	118	477	595

CITY	UNSHELTERED	SHELTERED	TOTAL
Aliso Viejo	0	0	0
Dana Point	2	0	2
Irvine	55	3	58
Laguna Beach	0	0	0
Laguna Hills	2	0	2
Laguna Niguel	3	3	6
Laguna Woods	0	0	0
Lake Forest	17	36	53
Mission Viejo	4	9	13
Rancho Santa Margarita	6	0	6
San Clemente	18	41	59
San Juan Capistrano	4	0	4
County Unincorporated	0	0	0
Unknown Location/Domestic Violence Programs	0	43	43
SOUTH SERVICE PLANNING AREA	111	135	246



CITY	UNSHELTERED	SHELTERED	TOTAL
Anaheim	24	17	41
Brea	2	0	2
Buena Park	7	1	8
Cypress	0	0	0
Fullerton	10	4	14
La Habra	1	0	1
La Palma	0	0	0
Los Alamitos	0	1	1
Orange	5	14	19
Placentia	5	2	7
Stanton	3	2	5
Villa Park	0	0	0
Yorba Linda	0	0	0
County Unincorporated	1	0	1
Unknown Location/Domestic Violence Programs	1	2	3
NORTH SERVICE PLANNING AREA	59	43	102

CITY	UNSHELTERED	SHELTERED	TOTAL
Costa Mesa	4	1	5
Fountain Valley	1	1	2
Garden Grove	4	4	8
Huntington Beach	12	2	14
Newport Beach	0	0	0
Santa Ana	33	33	66
Seal Beach	0	0	0
Tustin	1	13	14
Westminster	6	10	16
County Unincorporated	0	0	0
Unknown Location/Domestic Violence Programs	2	2	4
CENTRAL SERVICE PLANNING AREA	63	66	129

CITY	UNSHELTERED	SHELTERED	TOTAL
Aliso Viejo	0	0	0
Dana Point	2	0	2
Irvine	7	0	7
Laguna Beach	2	2	4
Laguna Hills	1	0	1
Laguna Niguel	0	0	0
Laguna Woods	0	0	0
Lake Forest	4	0	4
Mission Viejo	3	0	3
Rancho Santa Margarita	2	0	2
San Clemente	9	0	9
San Juan Capistrano	5	0	5
County Unincorporated	0	0	0
Unknown Location/Domestic Violence Programs	1	6	7
SOUTH SERVICE PLANNING AREA	36	8	44



CITY	UNSHELTERED	SHELTERED	TOTAL
Anaheim	39	60	99
Brea	8	0	8
Buena Park	9	8	17
Cypress	4	0	4
Fullerton	31	13	44
La Habra	1	0	1
La Palma	1	0	1
Los Alamitos	0	0	0
Orange	28	1	29
Placentia	3	0	3
Stanton	2	0	2
Villa Park	0	0	0
Yorba Linda	0	0	0
County Unincorporated	0	0	0
Unknown Location/Domestic Violence Programs	4	1	5
NORTH SERVICE PLANNING AREA	130	83	213

CITY	UNSHELTERED	SHELTERED	TOTAL
Costa Mesa	23	0	23
Fountain Valley	2	0	2
Garden Grove	15	0	15
Huntington Beach	23	1	24
Newport Beach	9	0	9
Santa Ana	69	138	207
Seal Beach	1	0	1
Tustin	13	1	14
Westminster	14	7	21
County Unincorporated	0	0	0
Unknown Location/Domestic Violence Programs	5	0	5
CENTRAL SERVICE PLANNING AREA	174	147	321

CITY	UNSHELTERED	SHELTERED	TOTAL
Aliso Viejo	0	0	0
Dana Point	1	0	1
Irvine	15	0	15
Laguna Beach	13	23	36
Laguna Hills	8	0	8
Laguna Niguel	1	0	1
Laguna Woods	2	0	2
Lake Forest	4	0	4
Mission Viejo	1	0	1
Rancho Santa Margarita	0	0	0
San Clemente	4	1	5
San Juan Capistrano	2	0	2
County Unincorporated	0	0	0
Unknown Location/Domestic Violence Programs	2	1	3
SOUTH SERVICE PLANNING AREA	53	25	78



CITY	UNSHELTERED	SHELTERED	TOTAL
Anaheim	33	25	58
Brea	3	0	3
Buena Park	5	2	7
Cypress	0	0	0
Fullerton	15	4	19
La Habra	2	0	2
La Palma	1	0	1
Los Alamitos	0	0	0
Orange	14	2	16
Placentia	4	1	5
Stanton	1	0	1
Villa Park	0	0	0
Yorba Linda	0	0	0
County Unincorporated	0	0	0
Unknown Location/Domestic Violence Programs	0	1	1
NORTH SERVICE PLANNING AREA	78	35	113

CITY	UNSHELTERED	SHELTERED	TOTAL
Costa Mesa	20	0	20
Fountain Valley	0	0	0
Garden Grove	7	0	7
Huntington Beach	16	1	17
Newport Beach	4	0	4
Santa Ana	40	43	83
Seal Beach	0	0	0
Tustin	5	16	21
Westminster	9	1	10
County Unincorporated	0	0	0
Unknown Location/Domestic Violence Programs	0	0	0
CENTRAL SERVICE PLANNING AREA	101	61	162

CITY	UNSHELTERED	SHELTERED	TOTAL
Aliso Viejo	1	0	1
Dana Point	5	0	5
Irvine	6	0	6
Laguna Beach	6	3	9
Laguna Hills	2	0	2
Laguna Niguel	0	0	0
Laguna Woods	0	0	0
Lake Forest	4	0	4
Mission Viejo	2	0	2
Rancho Santa Margarita	0	0	0
San Clemente	6	0	6
San Juan Capistrano	1	0	1
County Unincorporated	0	0	0
Unknown Location/Domestic Violence Programs	0	0	0
SOUTH SERVICE PLANNING AREA	33	3	36

September 2019 - Emergency Shelter Beds in Orange County

Proj. Type	Organization Name	Project Name	Geo Code	Shelter City Location	Shelter SPA Location	Target Pop.	Beds for Families	Beds for Individuals	Beds for Unaccompanied Youth	Year-Round Beds	Overflow & Seasonal Beds Beds	Total Beds
ES	American Family Housing	Washington House	64014	Westminster	Central	Individuals	0	16	0	16	0	16
ES	APAIT	Short Term Supportive Housing	63804	Santa Ana, Anaheim, Tustin	North, Central	HIV/AIDS Diagnosis	0	0	0	0	11	11
ES	Build Futures	Emergency Housing for Youth	69059	Anaheim, Garden Grove, Westminster	North, Central	Transitional Aged Youth	0	0	0	0	40	40
ES	Casa Teresa	Emergency Maternity Shelter	62568	Orange	North	Pregannet Women and Family Household	4	11	0	15	0	15
ES	Casa Youth Shelter	Basic Center Group	69059	Los Alamitos	North	Unaccompanied Youth	0	0	6	6	0	6
ES	Casa Youth Shelter	Basic Center Group	69059	Los Alamitos	North	Unaccompanied Youth	0	0	6	6	0	6
ES	City of Tustin	Tustin Emergency Shelter		Tustin	Central	Individuals	0	50	0	50	0	50
ES	Colette's Children's Home	Placentia Hope Emergency Shelter	69059	Placentia	North	Family Household	16	0	0	16	0	16
ES	Family Assistance Ministries	Family Shelter	63198	San Clemente	South	Family Households	44	0	0	44	0	44
ES	Family Promise of Orange County	Emergency Shelter	69059	Fountain Valley	Central	Family Households	14	0	0	14	0	14
ES	Friendship Shelter	Bridge Housing Program	69059	Laguna Beach	South	Individuals	0	27	0	27	0	27
ES	Friendship Shelter	Alternate Sleeping Location	69059	Laguna Beach	South	Individuals	0	45	0	45	4	49
ES	Friendship Shelter	Safe Spaces	69059	Laguna Beach	South	Individuals		3	0	3	0	3
ES	Grandma's House of Hope	Women's Emergency Shelter	60078	Anaheim	North	Individuals	0	28	0	28	0	28
ES	H.O.M.E.S. Inc.	Anaheim House	60078	Anaheim	North	Individuals	0	6	0	6	0	6
ES	Human Options	Family Healing	61750		South	Domestic Violence, Family Household	12	0	0	12	1	13
ES	Human Options	Human Options Emergency Shelter	61750		South	Domestic Violence, Individuals and Family Households	32	4	0	36	1	37
ES	Illumination Foundation	La Mesa	60078	Anaheim	North	Individuals and Family Households	-	-	0	102	0	102
ES	Illumination Foundation	CCS	60450	Buena Park	North	Individuals	0	60	0	60	0	60

September 2019 - Emergency Shelter Beds in Orange County

Proj. Type	Organization Name	Project Name	Geo Code	Shelter City Location	Shelter SPA Location	Target Pop.	Beds for Families	Beds for Individuals	Beds for Unaccompanied Youth	Year-Round Beds	Overflow & Seasonal Beds	Total Beds
ES	Illumination Foundation	Emergency Shelter Program	69059	Stanton	North	Family Households	32	0	0	32	0	32
ES	Illumination Foundation	Emergency Shelter Program	69059	Stanton	North	Family Households	8	0	0	8	0	8
ES	Illumination Foundation	Motel Assistance	60078	Westminster	Central	Family Households	4	0	0	4	0	4
ES	Illumination Foundation	Recuperative Care Program - CORAL	60450	Buena Park	North	Recuperative Care, Individuals	0	30	0	30	0	30
ES	Illumination Foundation	Recuperative Care Program - MIDWAY	69059	Westminster	Central	Recuperative Care, Individuals	0	34	0	34	0	34
ES	Illumination Foundation	Theriault House	69059	Stanton	North	Family Household	36	0	0	36	4	40
ES	Interval House	Emergency Shelter	69059		Central, North	Domestic Violence, Individuals and Family Households	68	3	0	71	4	75
ES	Laura's House	Laura's Domestic Violence Emergency	63198		South	Domestic Violence, Individuals and Family Households	34	8	0	42	0	42
ES	Mercy House	Armory Emergency Shelter	69059	Santa Ana	Central	Individuals	0	0	0	0	200	200
ES	Mercy House	Armory Emergency Shelter	69059	Fullerton	North	Individuals	0	0	0	0	200	200
ES	Mercy House	Bridges at Kramer Place	60078	Anaheim	North	Individuals	0	200	0	200	0	200
ES	Mercy House	City of Costa Mesa Emergency Shelter		Costa Mesa	Central	Individuals	0	50	0	50	0	50
ES	Mercy House	Family Care Center	62568	Orange	North	Family Household	48	0	0	48	8	56
ES	Mercy House	Regina House Emergency	63342	Santa Ana	Central	Family Household	21	0	0	21	4	25
ES	Mercy House	The Link	63342	Santa Ana	Central	Individuals and Family Households	40	160	0	200	0	200
ES	Orange County Rescue Mission	ES Village of Hope	63804	Tustin	Central	Individuals and Family Households	33	33	0	66	0	66
ES	Pathways of Hope	New Vista Emergency	61416	Fullerton	North	Family Households	38	0	0	38	8	46
ES	Pathways of Hope	Via Esperanza	60078	Anaheim	North	Family Households	45	0	0	45	7	52
ES	Precious Life Shelter	Emergency Shelter	69059	Los Alamitos	North	Pregnant Women	0	6	0	6	0	6
ES	Radiant Health Services	Short Term Supportive Housing	60846	Costa Mesa, Fullerton, Santa Ana	North, Central	HIV/AIDS Diagnosis	0	0	0	0	9	9
ES	Salvation Army	Hospitality House	63342	Santa Ana	Central	Individuals	0	75	0	75	0	75
ES	The Midnight Mission	Courtyard in OC	63342	Santa Ana	Central	Individuals	0	400	0	400	25	425

September 2019 - Emergency Shelter Beds in Orange County

Proj. Type	Organization Name	Project Name	Geo Code	Shelter City Location	Shelter SPA Location	Target Pop.	Beds for Families	Beds for Individuals	Beds for Unaccompanied Youth	Year-Round Beds	Overflow & Seasonal Beds Beds	Total Beds
ES	Waymakers	Huntington Beach Youth Shelter	61692	Huntington Beach	Central	Unaccompanied Youth	0	0	8	8	0	8
ES	WISEPlace	Safe Place	63342	Santa Ana	Central	NA	0	56	0	56	0	56
ES	Women's Transitional Living Center	45 Day Emergency Shelter	61416		North	Domestioc Violence, Family Household	57	0	0	57	0	57
ES	Women's Transitional Living Center	Safety Net	61416		North	Domestic Violence, Family Household	0	0	0	0	2	2

2019 Transitional Housing Beds in Orange County

Proj. Type	Organization Name	Project Name	Geo Code	Shelter City Location	Shelter SPA Location	Target Pop.	Beds for Families	Beds for Individuals	Beds for Unaccompanied Youth	Year-Round Beds	Overflow and Seasonal Beds	Total Beds
TH	Casa Teresa	Casa Teresa Parenting Program	62568	Orange	North	Pregnant Women	0	10	0	10	0	10
TH	Casa Teresa	Casa Teresa Parenting Program	62568	Orange	North	Pregnant Women	0	4	0	4	0	4
TH	Casa Teresa	Casa Teresa Transformation I Program	62568	Orange	North	Family Household	8	0	0	8	0	8
TH	Casa Teresa	Casa Teresa Transformation II Program	62568	Orange	North	Family Household	8	0	0	8	0	8
TH	Colette's Children's Home	CCH Ariel Place/Anaheim	60078	Anaheim	North	Family Household	24	0	0	24	0	24
TH	Colette's Children's Home	CCH Cypress Street #2/Placentia	69059	Placentia	North	Single Women and Family Household	20	4	0	24	0	24
TH	Colette's Children's Home	Colette's Children's Home #1	61692	Huntington Beach	Central	Single Women and Family Household	20	4	0	24	0	24
TH	Colette's Children's Home	Colette's Children's Home #2	61692	Huntington Beach	Central	Single Women and Family Household	22	2	0	24	0	24
TH	Colette's Children's Home	Colette's Children's Home #3	69059	Placentia	North	Single Women and Family Household	22	2	0	24	0	24
TH	Colette's Children's Home	Cypress/Placentia III	69059	Placentia	North	Family Household	16	0	0	16	0	16
TH	Colette's Children's Home	Dairyview	61692	Huntington Beach	Central	Single Women and Family Household	13	6	0	19	0	19
TH	Families Forward	I-Transitional Housing - Irvine	61750	Irvine	South	Family Household	4	0	0	4	0	4
TH	Families Forward	I-Transitional Housing- Lake Forest	61869	Lake Forest	South	Family Household	8	0	0	8	0	8
TH	Family Assistance Ministries	Gilchrist House	63198	San Clemente	South	Individuals and Family Households	6	8	0	14	0	14
TH	Family Promise of Orange County	Transitional Housing	61416	Fullerton	North	Family Households	19	0	0	19	0	19
TH	Grandma's House of Hope	Men's Bridge	61440	Garden Grove	Central	Individuals	0	10	0	10	0	10
TH	Grandma's House of Hope	Men's Transitional Housing	61440	Santa Ana	Central	Individuals	0	24		24	0	24
TH	Grandma's House of Hope	Men's Transitional Housing	61440	Santa Ana	Central	Individuals	0	10	0	10	0	10
TH	Grandma's House of Hope	Women's Bridge	60078	Anaheim	North	Individuals	0	20	0	20	0	20
TH	Grandma's House of Hope	Women's Transitional Housing	60078	Santa Ana	Central	Individuals	0	38	0	38	0	38
TH	Grandma's House of Hope	Women's Transitional Housing	60078	Santa Ana	Central	Individuals	0	16	0	16	0	16
TH	HIS House	HIS House	69059	Placentia	North	Family Households	48	0	0	48	0	48

2019 Transitional Housing Beds in Orange County

Proj. Type	Organization Name	Project Name	Geo Code	Shelter City Location	SPA Location	Target Pop.	Beds for Families	Beds for Individuals	Beds for Unaccompanied Youth	Year-Round Beds	Overflow and Seasonal Beds	Total Beds
TH	Human Options	Second Step	60846		Central	Domestic Violence, Family Households	48	0	0	48	0	48
TH	Laura's House	Laura's Domestic Violence Transitional Housing Program	63198		South	Domestic Violence, Individuals and Family Household	18	4	0	22	0	22
TH	Mercy House	Bethany	60078	Anaheim	North	Individuals	0	10	0	10	0	10
TH	OC Gateway to Housing	Transitional Housing Program - Tustin	63804	Tustin	Central	Family Households	24	0	0	24	0	24
TH	OC Gateway to Housing	Transitional Housing Program-Santa Ana	63342	Santa Ana	Central	Family Households	8	0	0	8	0	8
TH	One Step Ministry	Our House	61869	Lake Forest	South	Family Households	9	0	0	9	0	9
TH	Orange County Rescue Mission	Hope Family Housing-Buena Park	60450	Buena Park	North	Family Households	65	0	0	65	0	65
TH	Orange County Rescue Mission	Hope Family Housing-El Modena	62568	Orange	North	Family Households	26	0	0	26	0	26
TH	Orange County Rescue Mission	House of Hope	62568	Orange	North	Family Households	45	0	0	45	0	45
TH	Orange County Rescue Mission	TH Village of Hope	63804	Tustin	Central	Individuals and Family Households	98	98	0	196	0	196
TH	Orange County Rescue Mission	Tustin Veteran's Outpost	63804	Tustin	Central	Veterans, Individuals and Family Household	16	10	0	26	0	26
TH	Pathways of Hope	Hope's Corner	61416	Fullerton	North	Family Households	32	0	0	32	0	32
TH	Precious Life Shelter	Transitional Program	69059	Los Alamitos	North	Family Households	25	0	0	25	0	25
TH	Salvation Army	Transitional Housing - Buena Park	60450	Buena Park	North	Family Households	36	0	0	36	0	36
TH	Salvation Army	Transitional Housing - Tustin	63804	Tustin	Central	Family Households	18	0	0	18	0	18
TH	South County Outreach	SCO Transitional Housing	61854	Laguna Niguel	South	Family Households	4	0	0	4	0	4
TH	South County Outreach	SCO Transitional Housing	61869	Lake Forest	South	Family Households	18	0	0	18	0	18
TH	South County Outreach	SCO Transitional Housing	62286	Mission Viejo	South	Family Households	6	0	0	6	0	6
TH	The Eli Home Inc.	Transitional Shelter Program (ELI)	60078		North	Family Households	18	0	0	18	0	18
TH	Thomas House	Thomas House Homeless Family Shelter #10	61440	Garden Grove	Central	Family Households	64	0	0	64	0	64
TH	WISEPlace	Positive Steps House	63342	Santa Ana	Central	Individuals	0	5	0	5	0	5
TH	WISEPlace	Steps to Independence	63342	Santa Ana	Central	Individuals	0	34	0	34	0	34

Meeting with Consolidated Plan Cities regarding 2020-2014 Consolidated Plan – September 19, 2019

September 2019 – Permanent Supportive Housing and Other Permanent Housing Projects

Year	Proj. Type	Organization Name	Project Name	Geo Code	City Location	Shelter SPA Location	Housing Type	Beds for Families	Beds for Individuals	Beds for CH Families	Beds for Veterans	Beds for Transitional Aged Youth	Beds for CH Individuals	Total Beds
2019	PSH	American Family Housing	Permanent Housing 2	64014	Westminster	Central	Site-based – clustered / multiple sites	20	10	20	0	0	10	30
2019	PSH	American Family Housing	Permanent Housing Collaborative	61692	Huntington Beach	Central	Site-based – clustered / multiple sites	27	10	27	0	0	10	37
2019	PSH	Anaheim Supportive Housing	Tyrol Plaza	60078	Anaheim	North	Site-based – single site	0	12		0	0	0	12
2019	PSH	Colette's Children's Home	Housing First	61692	Huntington Beach	Central	Site-based – clustered / multiple sites	18	0	18	0	0	0	18
2019	PSH	Colette's Children's Home	Olinda Permanent Supportive Housing	60078	Anaheim	North	Site-based – single site	16	0	0	0	0	0	16
2019	PSH	Friendship Shelter	Henderson House Permanent Supportive Housing	63198	San Clemente	South	Tenant-based – scattered site	0	35	0	0	14	35	35
2019	PSH	H.O.M.E.S. Inc.	Diamond Apartments	60078	Anaheim	North	Site-based – single site	18	15	0	0	0	0	33
2019	PSH	H.O.M.E.S. Inc.	Doria Apartment Homes	61750	Irvine	South	Site-based – single site	5	18	0	0	0	0	23
2019	PSH	Illumination Foundation	SHP Stanton Multi-Service Center	69059	Countywide		Site-based – clustered / multiple sites	15	15	15	0	0	15	30
2019	PSH	Illumination Foundation	Street 2 Home	69059	Countywide		Site-based – clustered / multiple sites	28	43	28	0	0	43	71
2019	PSH	Mercy House	AFH PSH Collaboration II	69059	Countywide		Tenant-based – scattered site	0	7	0	0	0	7	7
2019	PSH	Mercy House	CCH PSH Collaboration II	69059	Countywide		Tenant-based – scattered site	2	1	2	0	0	1	3
2019	PSH	Mercy House	CCH PSH Collaborative	69059	Countywide		Tenant-based – scattered site	0	1	0	0	0	1	1
2019	PSH	Mercy House	CoC Leasing	69059	Countywide		Tenant-based – scattered site	6	10	6	0	0	10	16
2019	PSH	Mercy House	CoC PSH Leasing	69059	Countywide		Tenant-based – scattered site	0	23	0	0	0	23	23
2019	PSH	Mercy House	FAM PSH Collaboration II	69059	Countywide		Tenant-based – scattered site	0	12	0	0	0	12	12
2019	PSH	Mercy House	FSI PSH Collaboration II	69059	Countywide		Tenant-based – scattered site	0	13	0	0	0	13	13
2019	PSH	Mercy House	FSI PSH Collaborative	69059	Countywide		Tenant-based – scattered site	0	38	0	0	0	38	38
2019	PSH	Mercy House	MCY PSH Collaboration II	69059	Countywide		Tenant-based – scattered site	6	10	6	0	0	10	16

Meeting with Consolidated Plan Cities regarding 2020-2014 Consolidated Plan – September 19, 2019

September 2019 – Permanent Supportive Housing and Other Permanent Housing Projects

Year	Proj. Type	Organization Name	Project Name	Geo Code	City Location	Shelter SPA Location	Housing Type	Beds for Families	Beds for Individuals	Beds for CH Families	Beds for Veterans	Beds for Transitional Aged Youth	Beds for CH Individuals	Total Beds
2019	PSH	Mercy House	MCY PSH Collaborative	69059	Countywide		Tenant-based – scattered site	15	103	15	0	0	103	118
2019	PSH	Mercy House	Mills End	60078	Anaheim	North	Site-based – single site	0	4	0	0	0	4	4
2019	PSH	Mercy House	POH PSH Collaboration II	69059	Countywide		Tenant-based – scattered site	0	13	0	0	0	13	13
2019	PSH	Mercy House	SUS PSH Collaboration II	69059	Countywide		Tenant-based – scattered site	0	6	0	0	0	6	6
2019	OPH	Orange County Housing Authority	Avenida Project Based Vouchers	60078	Anaheim	North	Site-based – single site	8	24	0	0	0	0	32
2019	OPH	Orange County Housing Authority	Homeless Preference Housing Choice Voucher Program Vouchers	69059	Countywide		Tenant-based – scattered site	0	60	0	0	0	0	60
2019	PSH	Orange County Housing Authority	Jackson Aisle	69059	Midway City	Central	Site-based – single site	0	29	0	0	0	0	29
2019	OPH	Orange County Housing Authority	Oakcrest Heights	64158	Yorba Linda	North	Site-based – single site	12	4		0	0		16
2019	PSH	Orange County Housing Authority	VASH	61692	Huntington Beach	Central	Tenant-based – scattered site	0	957	0	957	0	0	957
2019	PSH	Orange County Housing Authority	VASH Project-Based Vouchers - Newport Veteran's Housing	62454	Newport Beach	Central	Site-based – single site	0	6	0	6	0	0	6
2019	PSH	Orange County Housing Authority	VASH Project-Based Vouchers - Potter's Lane	69059	Midway City	Central	Site-based – single site	0	8	0	8	0	0	8
2019	PSH	Orange County Housing Authority	Continuum of Care Permanent Supportive Housing Vouchers		Countywide		Tenant-based – scattered site	0	528	0	0	0	0	528

Developments

The Orange County Housing Finance Trust, County, and Cities share a common goal of creating 2,700 permanent supportive housing units and 2,700 affordable units by June 30, 2025. This page tracks the progress of that goal since June 2018 and reports the details related to each project.

Click on each push pin to obtain detailed project information. Zoom in and out to see overlapping push pins. Click on the link below the map to view a full screen version of the map.

SERVICE PLANNING AREA	TOTAL PSH	% PSH	TOTAL UNITS	% TOTAL UNITS
Central	438	56%	760	52%
North	293	38%	544	37%
South	45	6%	155	11%
Grand Total	776	100%	1,459	100%

PROJECT STATUS	PSH-UNITS	TOTAL UNITS
Complete	24	124
In progress of funding	472	910
Under Construction	280	425
Grand Total	776	1,459

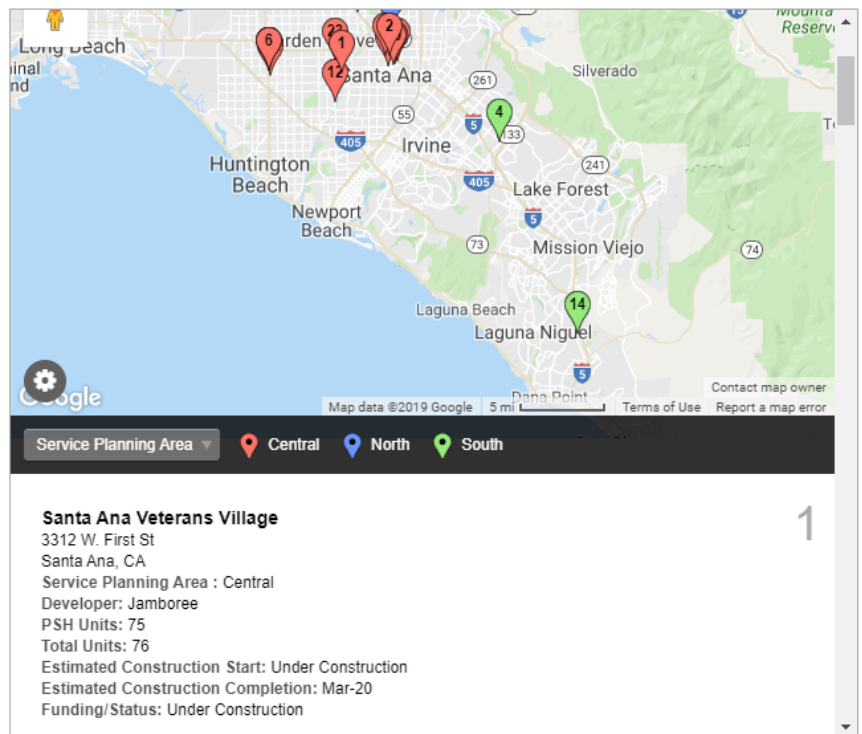

Access Points

Pathways of Hope
611 S Ford Ave
Fullerton, CA 92832
Monday-Friday 8:30am-5pm
714.680.3691 ext. 223

Illumination Foundation
7855 Katella Ave
Stanton, CA, 90680
Monday, Wednesday, Friday 10am-1pm
(949) 273-0555 ext. 358

City Net Outreach
Anaheim, Buena Park,
Cypress, Fullerton, La Habra,
La Palma, Placentia, Stanton
Monday-Friday 8:30am-5pm
(714) 451-6198

Colette's Children's Home
7372 Prince Dr. #106
Huntington Beach, CA 92647
Monday-Friday 8:30am-5pm
(714) 596-1380

City Net Outreach
Garden Grove, Santa Ana,
Tustin, Westminster
Monday-Friday 8:30am-5pm
(714) 451-6198

SPIN (Serving People in Need)
151 Kalmus Dr #H2
Costa Mesa, CA 92626
By Appointment Only
Monday 9am-5pm, Thursday 9am-5pm
(714) 751-1101 ext.14

North Service Planning Area (SPA) Cities

Anaheim
Brea
Buena Park
Cypress
Fullerton
La Habra
La Palma
Los Alamitos
Midway City CDP
Orange
Placentia
Rossmoss CDP
Stanton
Villa Park
Yorba Linda

Central Service Planning Area (SPA) Cities

Costa Mesa
Fountain Valley
Garden Grove
Huntington Beach
Newport Beach
North Tustin CDP
Santa Ana
Seal Beach
Tustin
Westminster

South Service Planning Area (SPA) Cities

Aliso Viejo
Coto De Caza CDP
Dana Point
Irvine
Ladera Ranch CDP
Laguna Beach
Laguna Hills
Laguna Niguel
Laguna Woods
Lake Forest
Las Flores CDP
Mission Viejo
Rancho Santa Margarita
San Clemente
San Juan Capistrano

HIS House
Placentia
By Appointment Only
Monday 9am-12pm, Thursday 2pm-5pm
(714) 993-5774 ext. 226

Families Forward
8 Thomas, Irvine, CA 92618
Monday-Thursday 9am-5pm
(949) 552-2727

South County Outreach
7 Whatney #B, Irvine, CA 92618
Monday-Friday 9am-5pm
(949) 380-8144 ext.205

Family Assistance Ministries
30071 Ivy Glenn
Laguna Niguel, CA 92677
Thursdays 11am-1pm
(949) 492-877 ext.120

Family Assistance Ministries
32202 Del Obispo St.
San Juan Capistrano, CA 92675
Wednesdays 11am-1pm
(949) 492-8477 ext.120

Family Assistance Ministries
1030 Calle Negocio
San Clemente, CA 92673
Monday-Thursday 10am-3pm
(949) 492-8477 ext.120

Family Assistance Ministries
26010 Domingo Ave
Capistrano Beach, CA 92624
Fridays 11am-1pm
(949) 492-8477 ext.120



Families and Communities Together

(FaCT)



Program Overview

Launched in 1994, Families and Communities Together (FaCT) is a network of 15 Family Resource Centers (FRCs) located throughout Orange County's highest-risk communities providing essential family support services, education, and resources. FaCT is administered by the County of Orange Social Services Agency, in partnership with the FaCT Coalition of Charitable Ventures of Orange County, The Olin Group, and the Orange County Alliance for Children and Families. The FaCT Coalition facilitates the planning, implementation, evaluation, and support of services and activities that maximize the benefits offered by the FRCs. Programs and services receive funding from federal, state, and county agencies including U.S. Department of Health and Human Services-Promoting Safe and Stable Families, Office of Child Abuse Prevention, California Emergency Management Agency, the County of Orange, as well as volunteer, in-kind support, and private donations.

What is a FaCT Family Resource Center?



Each FRC is a family-friendly, community-based site that provides access to comprehensive prevention and treatment-oriented social, educational, and health services for all families, including birth, blended, kinship, adoptive, and foster families. FRCs serve as vehicles for engaging local residents and community organizations in the identification

and resolution of community concerns related to raising healthy children. Every FRC is unique to its community; services are offered by multicultural and multilingual staff that reflect the surrounding neighborhoods and the families they serve.

Core FRC Services

Services are offered at all FaCT-funded FRCs

- Counseling
- Parenting Education
- Family Support Services
- Domestic Violence Personal Empowerment Program
- Information & Referral Services
- Comprehensive Case Management Team Services
- Out of School Time Youth Programs
- Family Reunification Fun Activities
- Adoption & Promotion Services

Additional FRC Services

Services vary across FaCT-funded FRCs

- Family Health & Wellness
- Family Economics & Self-Sufficiency
- Child Development Activities
- Emergency Assistance
- Family Literacy & Education

Our Vision

Is that all our children grow up in stable, nurturing families and safe, supportive communities which promote healthy development and provide opportunities for children, youth, and adults to achieve their full potential as caring, responsible, and productive members of society.

Our Mission

Is to identify and promote promising and best practices, train, fund, and advocate for Family Resource Centers (FRCs) to be Orange County's community-based platform for prevention activities and family support services.

Families and Communities Together (FaCT)

15405 Lansdowne Road, Tustin, CA 92782
Phone: (714) 566-2878 | Fax: (714) 566-2868
www.factoc.org



Family Resource Centers

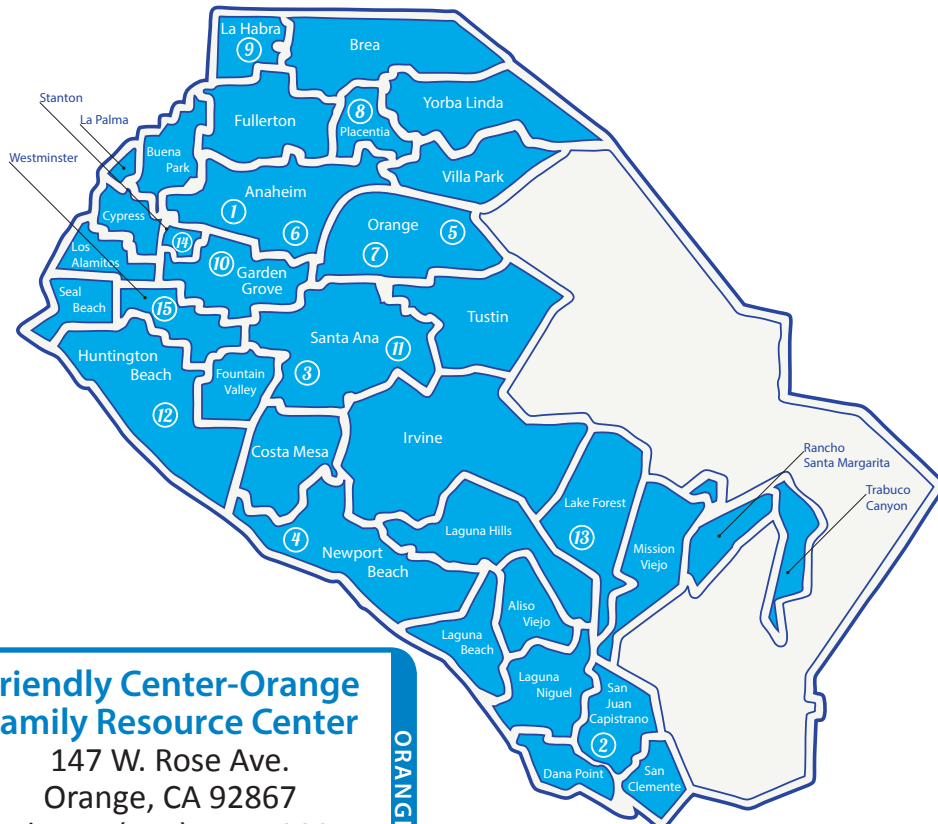

1 Anaheim Harbor Family Resource Center
50 S. Anaheim Blvd., Suite 241
Anaheim, CA 92805
Phone: (714) 399-0590
Fax: (714) 399-0595

ANAHEIM

2 Community Health Enrichment Collaborative (CHEC) Family Resource Center
27412 Calle Arroyo
San Juan Capistrano, CA 92675
Phone: (949) 489-7742
Fax: (949) 489-7748

SAN JUAN CAPISTRANO

7 Friendly Center-Orange Family Resource Center
147 W. Rose Ave.
Orange, CA 92867
Phone: (714) 771-5300
Fax: (714) 771-7627

ORANGE

3 Corbin Family Resource Center
2215 W. McFadden Ave., Suite G
Santa Ana, CA 92704
Phone: (714) 480-3737
Fax: (714) 543-4947

SANTA ANA

8 Friendly Center-Placentia Family Resource Center
900 S. Melrose St.
Placentia, CA 92870
Phone: (714) 769-8660
Fax: (714) 632-3851

PLACENTIA

12 Oak View Family Resource Center
17261 Oak Lane
Huntington Beach, CA 92647
Phone: (714) 842-4002
Fax: (714) 842-4184

HUNTINGTON BEACH

4 Costa Mesa Family Resource Center
307 Placentia Ave., Suite 203
Newport Beach, CA 92663
Phone: (949) 764-8100
Fax: (949) 764-4543

NEWPORT BEACH

13 South Orange County Family Resource Center
22481 Aspan St.
Lake Forest, CA 92630
Phone: (949) 364-0500
Fax: (949) 364-0575

LAKE FOREST

5 El Modena Family Resource Center
18672 E. Center Ave.
Orange, CA 92869
Phone: (714) 532-3595
Fax: (714) 532-3593

ORANGE

9 La Habra Family Resource Center
501 S. Idaho St., Suite 330
La Habra, CA 90631
Phone: (714) 447-3460
Fax: (714) 447-3753

LA HABRA

10 Magnolia Park Family Resource Center
11402 Magnolia St.
Garden Grove, CA 92841
Phone: (714) 530-7413
Fax: (714) 530-7908

GARDEN GROVE

14 Stanton Family Resource Center
11822 Santa Paula St.
Stanton, CA 90680
Phone: (714) 379-0129
Fax: (714) 379-0139

STANTON

6 Family Oasis Family Resource Center
131 W. Midway Dr.
Anaheim, CA 92805
Phone: (714) 517-7107
Fax: (714) 956-1990

ANAHEIM

11 Minnie Street Family Resource Center
1300 E. McFadden Ave., Room 13
Santa Ana, CA 92705
Phone: (714) 972-5775
Fax: (714) 972-5781

SANTA ANA

15 Westminister Family Resource Center
7200 Plaza St.
Westminister, CA 92683
Phone: (714) 903-1331
Fax: (714) 903-1881

WESTMINSTER