

**County of Orange**  
**Health Care Agency**  
**Emergency Medical Services**  
**Event Name: COVID-19**  
**Daily EMS System Tracking Report – *February 3, 2021***  
**EMS Ambulance Transports and Ambulance Patient Offload Time (APOT)**

**Report Notes:** The following report shows all **9-1-1 ambulance transports** to receiving emergency departments (Mar. 1, 2020 through last available calendar day).

*Data Source: Orange County Medical Emergency Data System (OC-MEDS)*

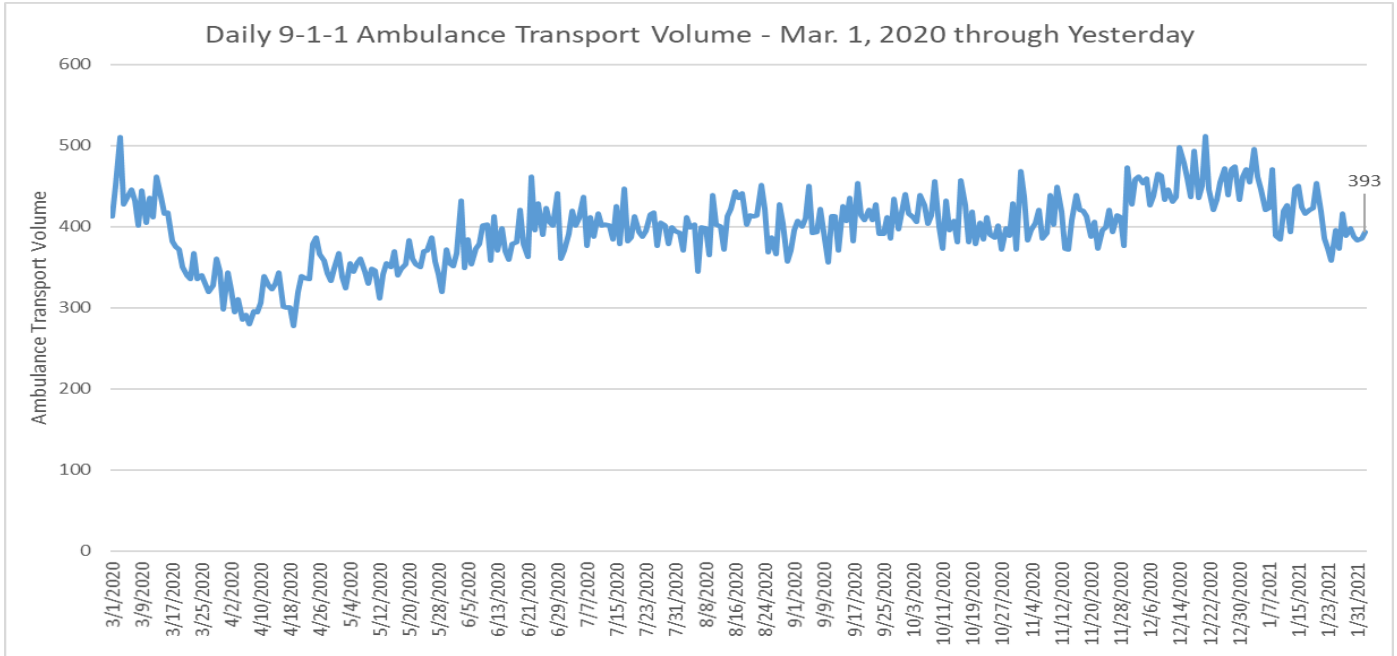

**Report Notes:** The following report shows **9-1-1 ambulance transports** of patients with an EMS provider impression of “Cough”, “Fever”, “Cold/Flu” or “Influenza Like Illness” (ILI), and/or primary symptom of “Cough” or “Fever” to receiving emergency departments. (CY 2019 compared to CY 2020 YTD).

*Data Source: Orange County Medical Emergency Data System (OC-MEDS)*

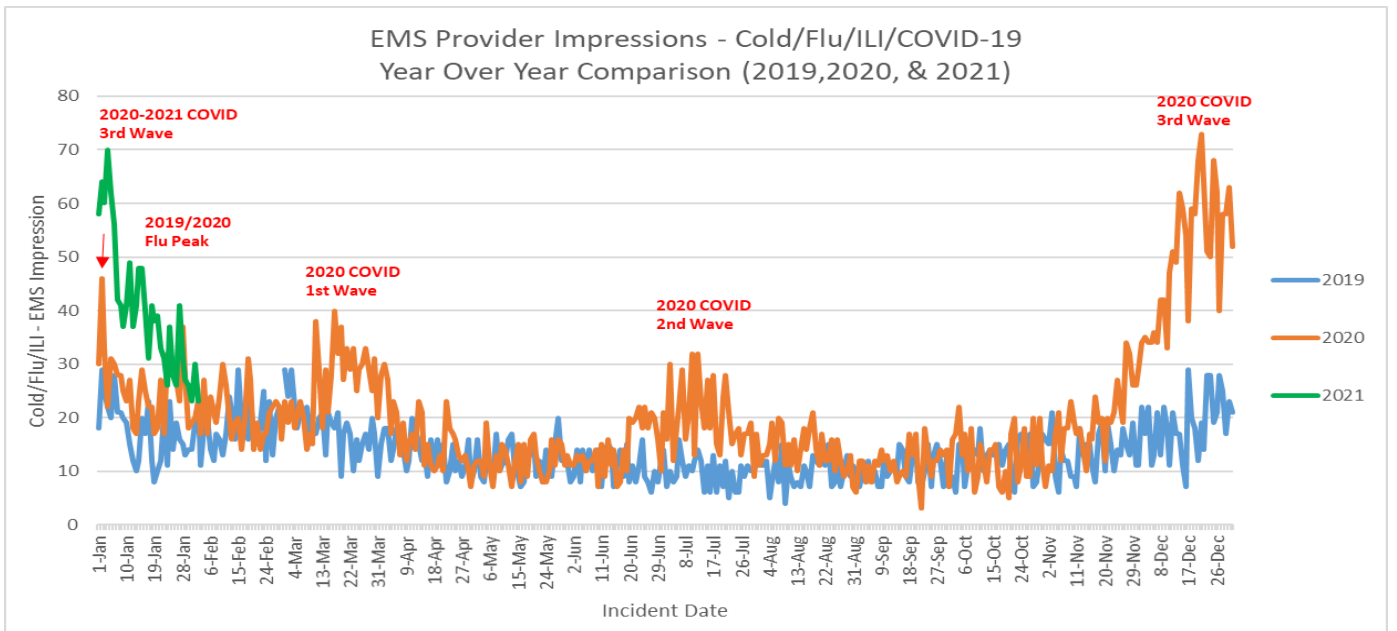

**Daily EMS System Tracking Report**

Updated 02/03/2021 at 0825

\*\*NOTE\*\* Numbers fluctuate day-by-day due to changes in patient and system conditions. Data reported daily reflects one point in time.

**County of Orange**  
**Health Care Agency**  
**Emergency Medical Services**  
**Event Name: COVID-19**  
**Daily EMS System Tracking Report – *February 3, 2021***  
**EMS Ambulance Transports and Ambulance Patient Offload Time (APOT)**

**Report Notes:** The following report shows all Orange County based **non-emergency ambulance transports (BLS, IFT-ALS, CCT)** - (Mar. 1, 2020 through last available calendar day).

*Data Source: Orange County Medical Emergency Data System (OC-MEDS)*

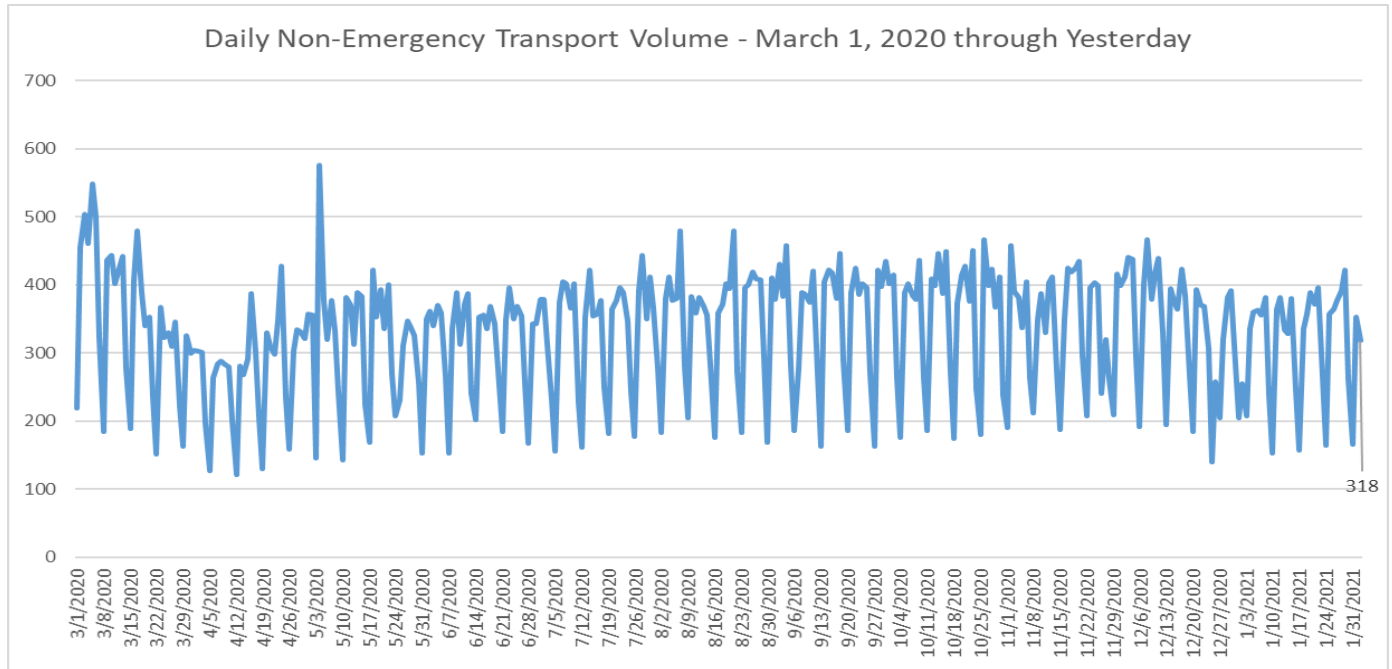

**Report Notes:** The following reports show the average and 90<sup>th</sup> Percentile “Ambulance Patient Offload Time” (APOT) for all 9-1-1 ambulance transports to receiving emergency departments (ED) throughout Orange County for the last 24 hours since this report was updated. **Current Average APOT is: 14m43s / Current 90<sup>th</sup> Percentile APOT is: 27m00s**

*APOT is defined as the time that the ambulance arrives at the receiving destination (wheels stop) to the time that the ambulance crew physically transfers the patient to the ED gurney.*

**Average Offload Time**

**90th Percentile Offload Time**

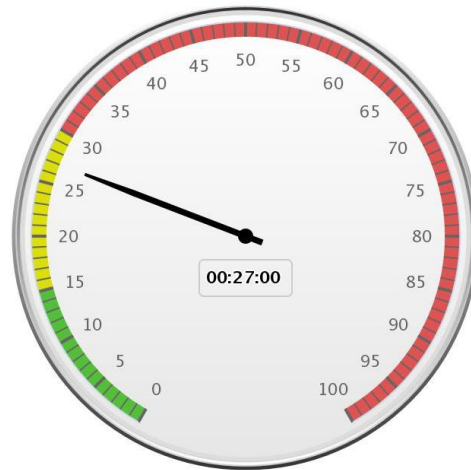
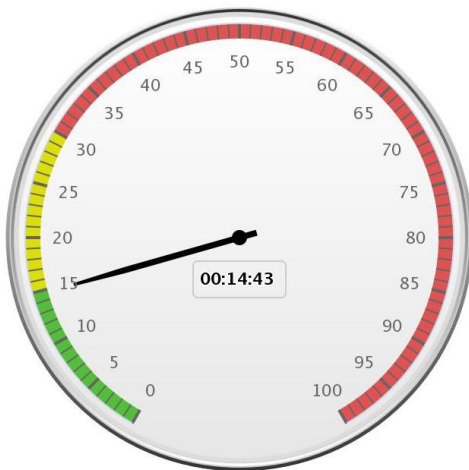

**Daily EMS System Tracking Report**  
**Updated 02/03/2021 at 0825**

**\*\*NOTE\*\* Numbers fluctuate day-by-day due to changes in patient and system conditions. Data reported daily reflects one point in time.**